

Rapidly scan, index and electronically store your paper documents with SurroundLab Scan Document Management System. Utilizing barcode recognition, SLScan allows documents to be quickly indexed for storage. Support for multiple document types gives you the flexibility to store and retrieve a variety of documents, such as:

- Patient Requisitions, including full support of duplex imaging for 2 sided Requisition forms
- Insurance and ID cards
- Reference Laboratory Reports
- And so much more!

SEACOAST
LABORATORY DATA SYSTEMS, INC.

BILL TO: CLIENT (Doctor) PATIENT COMM INSUR MEDICARE MEDICAID PREPAID

Date Collected: 6/18/09 Last Dose: Time: 09:49

CALL RESULT: FAX RESULT: FASTING STAT

PATIENT INFORMATION
PATIENT NAME (LAST, FIRST, MI): TEST, SYSTEM
PATIENT ADDRESS: _____
CITY: _____ STATE: _____ ZIP: _____
PHONE: () _____ D O B: 8/18/1980
SOC SEC #: _____ MALE FEMALE

INSURANCE INFORMATION
PATIENT'S RELATIONSHIP TO RESPONSIBLE PARTY: Self 2-Spouse 3-Child 4-Other
INSURED'S NAME (IF NOT SELF): _____ INSURED SS# _____
INSURANCE NAME: _____ PLAN: _____
INSURANCE ADDRESS: _____ EMPLOYER NAME: _____
CITY: _____ STATE: _____ ZIP: _____
SUBSCRIBER / MEMBER ID #: _____ GROUP #: _____

MEDICARE ADVANCE BENEFICIARY NOTICE (ABN)
I have read the ABN on the reverse. If Medicare denies payment, I agree to pay for the identified test(s).
X Patient Signature _____ Date _____

ICD DIAGNOSIS CODE(S) FOR TEST ORDERED (MUST BE PROVIDED)
REQUIRED

PHYSICIAN NOTICE Medicare will usually pay for tests that meet the Medicare coverage criteria and are reasonable and necessary to treat or diagnose an individual patient. Medicare usually does not pay for tests which documentation, including the patient record, does not support that the tests were reasonable and necessary. Medicare usually does not cover routine screening tests even if the physician or other authorized individual considers the tests appropriate for the patient.

ORGAN OR DISEASE PANELS

BASIC	BASIC METABOLIC PANEL (B) (Incl. K, Cl, CO ₂ , Na, BUN, Creat, Glu)	80048	(SET)	CMP	C-Reactive Protein	86140	(SET)	RACNT	Rheumatoid Factor	86431	(SET)	MICROBIOLOGY	
COMP	COMB METABOLIC PANEL (14)	80053	(SET)	CPHPS	CPH-High Sensitivity	86141	(SET)	RPR	RPR (VDRL)	86692	(SET)	Cu,OTN	Throat Culture
LIPID	LIPID PANEL (Chol, Trig, HDL)	80061	(SET)	DIG	Digoxin	80162	(MED)	TEST	Typhoidemia	84403	(SET)	CULURE	Culture, Wound
ELECT	ELECTROLYTE PANEL (6) (Incl. K, Cl, CO ₂)	80061	(SET)	DLANT	Dantrolin (Phenytoin)	80185	(MED)	TESTE	Typhoidemia, Free & Total	84403	(SET)	CULUR	Specify Site
HEPAT	HEPATIC FUNCTION PANEL (7) (Incl. Tbl, Bil, Alk Phos, AST, ALT, LDH)	80078	(SET)	FERR	Ferrous	82748	(SET)	TX	T4 (Thyronine)	84436	(SET)	PUNCRN	Culture, Fungus-Skin
RENAL	RENAL FUNCTION PANEL (B) (Incl. K, Cl, CO ₂ , Cr, BUN, Creat, Glu)	80069	(SET)	FCOL	Folate (Folic Acid)	82746	(SET)	T3UP	T3 Uptake	84479	(SET)	URINCHN	Culture, Fungus-Other
PLAT	Platelet Count	80095	(LAB)	FSH-LH	FSH & LH Panel	83001	(SET)	TPPSP	TSP, Ultrasonation	84443	(SET)	1166	C-Def Toxin A/B
PT	Prothrombin	80610	(MED)	GGT	GGT	82077	(SET)	TYPSE	T3, Free	84441	(SET)	GLA20A	Culture, Spot
PTT	PTT (Partial Thromboplastin Time)	80730	(MED)	GLUC	Glucose	82047	(MED)	URIC	Uric Acid	84560	(SET)	CS	Decort Blood
				GLUCO	Glucose	82047	(MED)	VITD	Vit D-25-Hydroxy Calcitriol	82036	(SET)	1334	Ony & Parasite
				GLYCO	GLYCO A1c Hgb	83036	(LAB)						
				HGB	Hemoglobin	83036	(LAB)						
				HCT	Hematocrit	83036	(LAB)						
				HIV	HIV 1 Antibodies	86701	(SET)						
				MCV	Mean Corpuscular Volume	83036	(LAB)						
				MCN	Mean Corpuscular Hemoglobin	83036	(LAB)						
				RDW	Red Cell Distribution Width	83036	(LAB)						
				WBC	White Blood Cell Count	83036	(LAB)						

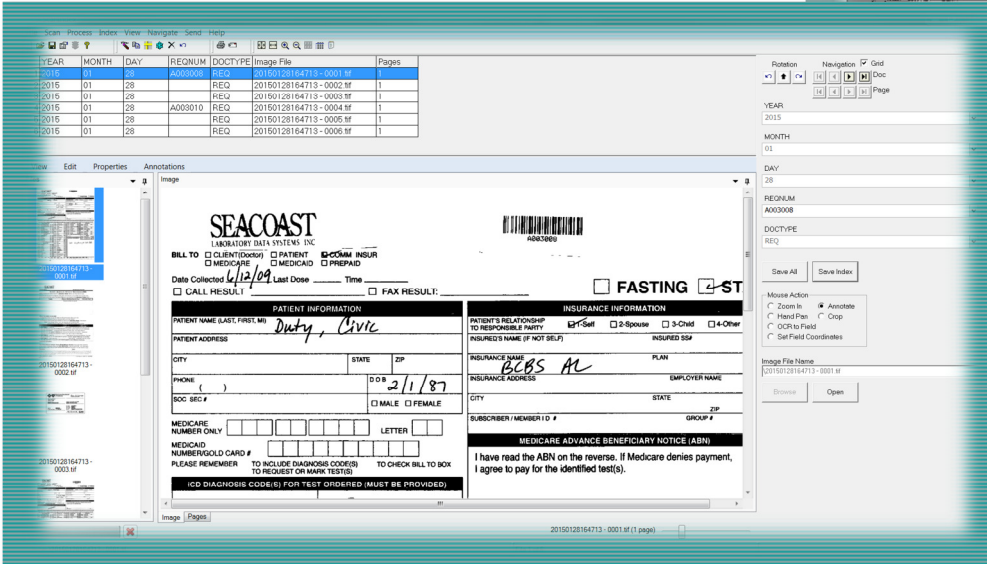

And image retrieval is just a click away with Seacoast's SLVU Document Viewing Application. SLVU is both feature rich and easy to use, providing all the tools necessary to view and manipulate documents.

Call for a Demo Today!

To learn more about this exciting new product, please contact Lisa Turgeon, lisat@sldsi.com or at extension 6226

Seacoast Laboratory Data Systems, Inc.
195 New Hampshire Ave.
Suite 140
Portsmouth, NH 03801
<http://www.sldsi.com/>

